

**Gateway Improvement Project**

**Permit Applicant:** Eisenhower Business Improvement District  
**Location:** I - 475 Interchange and Highway 80 - Eisenhower Parkway  
**Property Owner:** GDOT  
**GDOT District Number:** 3  
**County of Project:** MaconBibb, GA  
**Survey Prepared by:** James R. Garrett Land Surveyor License # 2466  
**Landscape Plan by:** Wimberly Treadwell GA LA License # 000507

**Plant List**

Symbol	Quantity	Botanical Name	Common Name	Size Planted
OO	60	Quercus lyrata 'Overcup'	Overcup Oak	3" Cal
SCL	102	Lagerstroemia indica 'Sloux'	Sloux Grape Myrtle	8' - 9' MT
GMC	82	Chamaecyparis pisifera 'Golden Mop'	Golden Mop Cypress	4' - 5'
KR	106	Rosa x 'Radtkopink'	Double Pink Knock Out Rose	3 Gal
LNG	155	Lantana 'New Gold'	New Gold Lantana	1 Gal

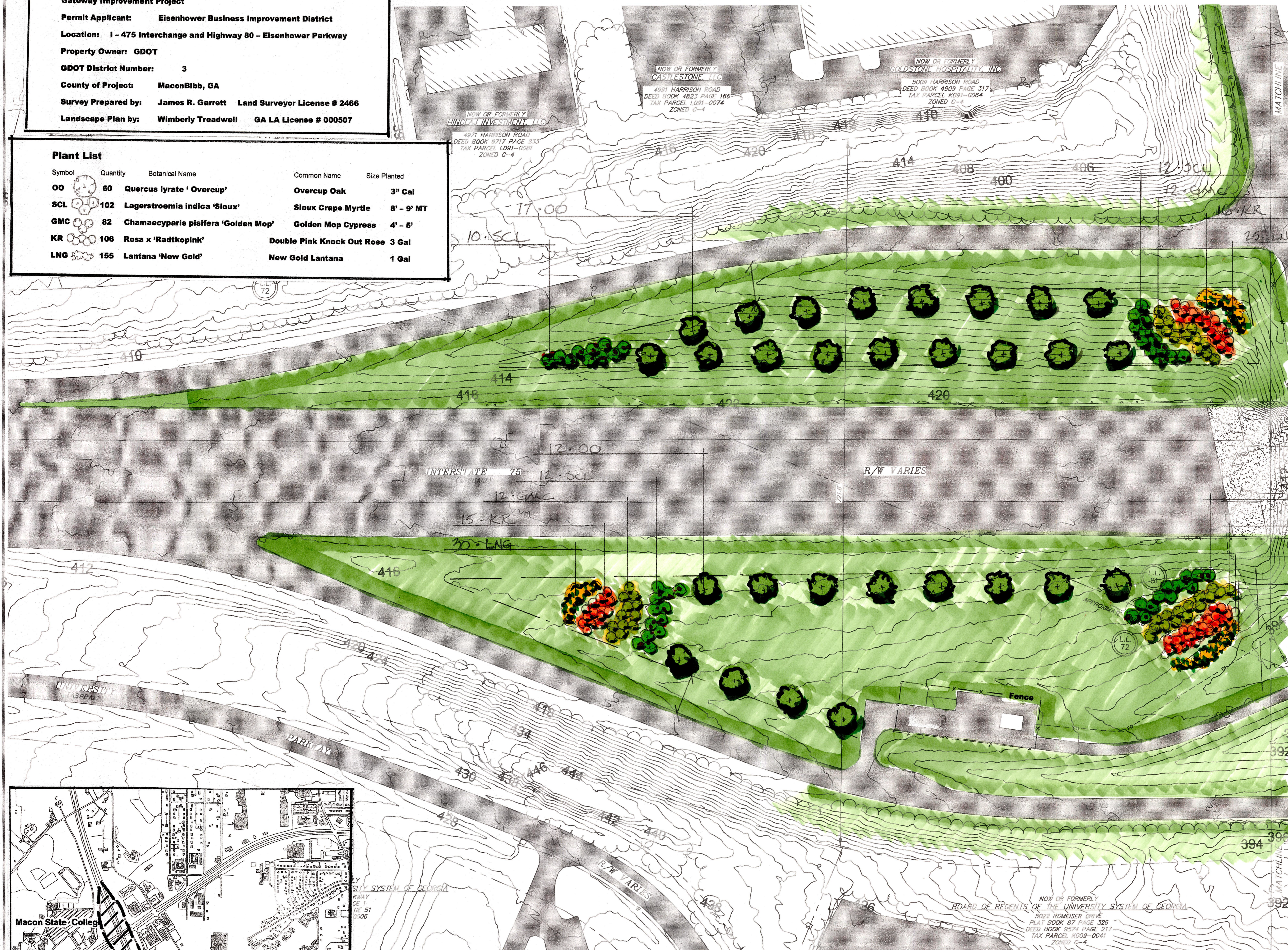

- NOTES**
- DONALDSON, GARRETT AND ASSOCIATES, INC. AND THE LAND SURVEYOR WHOSE SEAL IS AFFIXED HEREON DO NOT GUARANTEE THAT ALL EASEMENTS WHICH MAY AFFECT THIS PROPERTY ARE SHOWN.
  - THIS DRAWING HAS BEEN GENERATED ELECTRONICALLY. THIS MEDIA SHOULD NOT BE CONSIDERED A CERTIFIED DOCUMENT UNLESS IT BEARS THE ORIGINAL RAISED SEAL AND SIGNATURE OF A GEORGIA REGISTERED PROFESSIONAL SURVEYOR OF DONALDSON, GARRETT AND ASSOCIATES, INC.
  - THE LOCATION OF THE UNDERGROUND AND ABOVE GROUND UTILITIES SHOWN ON THIS DRAWING WERE COMPILED FROM UTILITY COMPANY RECORDS. NO UTILITY LOCATIONS WERE PERFORMED BY THIS SURVEYOR. THIS INFORMATION MAY BE INACCURATE OR INCOMPLETE. VERIFICATION OF THE UTILITY LOCATIONS SHOULD BE MADE PRIOR TO ANY CONSTRUCTION OR EXCAVATION.
  - SUBJECT PROPERTY DESIGNATED AS BEING IN ZONE X (AREA DETERMINED TO BE OUTSIDE THE 0.2% ANNUAL CHANCE (500 YEAR) FLOODPLAIN), PER FEMA FIRM MAPS 13021C01360 & 13021C01280, EFFECTIVE DATE JUNE 7, 2017.
  - BOUNDARY LINE SHOWN HEREON WAS TAKEN FROM MACON-BIBB COUNTY GIS INFORMATION. NO BOUNDARY WORK PERFORMED BY THIS SURVEYOR.
  - CONTOURS SHOWN HEREON WAS TAKEN FROM MACON-BIBB COUNTY GIS INFORMATION. NO TOPOGRAPHICAL SURVEY WAS PERFORMED BY THIS SURVEYOR. CONTOURS SHOWN ARE ON TWO FOOT INTERVALS.

**LEGEND**

PROPERTY LINE	---
CONTOUR LINE	--- 413 ---
FENCE	--- X --- X ---
WATER LINE	---
SANITARY SEWER LINE	---
FIBER OPTIC LINE	---
FORCE MAIN	---
GAS LINE	---
OVERHEAD POWER LINE	---
UNDERGROUND POWER	---
TREELINE/SHRUBBERY	---
LANDLOT LINE	---
GUARDRAIL	---
ASPHALT	---
CONCRETE	---
SPOT ELEVATION	X 408.4
SANITARY SEWER MANHOLE	SSMH
LIGHT POLE	---
POLYVINYL CHLORIDE PIPE	PVC
FIRE HYDRANT	---
UTILITY POLE W/GUY	---
SIGN	---
HIGH MAST LIGHT POLE	---

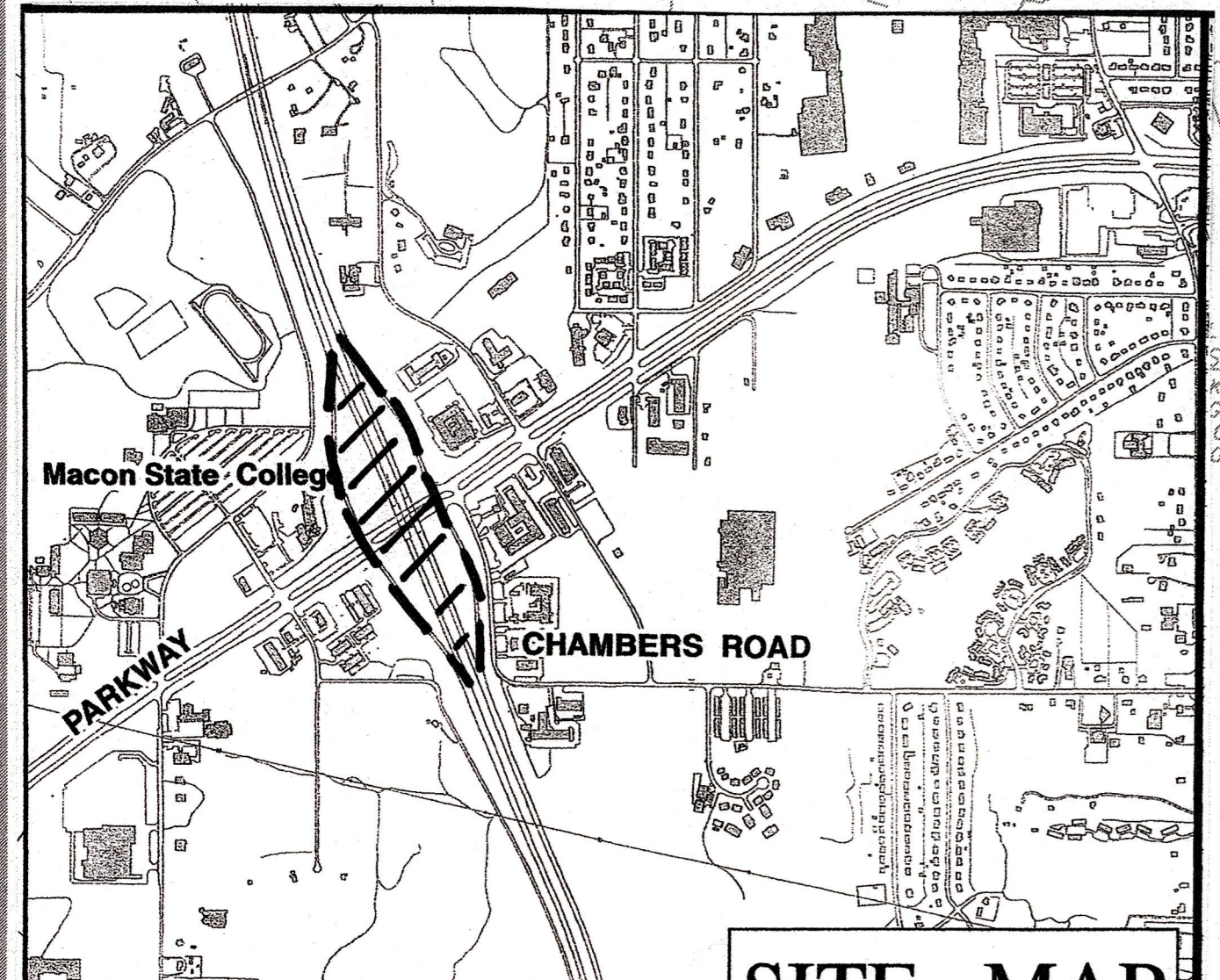

**CALL BEFORE YOU DIG...**  
 1-800-282-7411  
 UTILITIES PROTECTION CENTER  
 OF GEORGIA  
 IT'S THE LAW

**GEORGIA811**  
 www.Georgia811.com

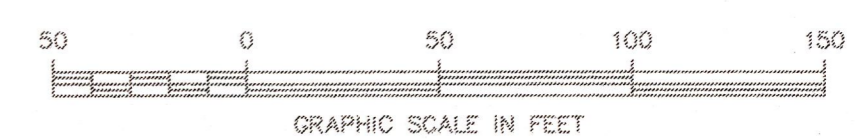

**DONALDSON, GARRETT, & ASSOCIATES, INC.**  
 MACON • CHARLOTTE  
 4875 RIVERSIDE DRIVE P.O. BOX 7306  
 (478)474-4350 F. GA (478) 477-2534  
 http://www.dg-a.com COA#: LSF000413

**W. T. DESIGNS**  
 LAND SURVEYOR  
 JAMES P. GARRETT  
 License No. 2466

TOPOGRAPHIC & UTILITY SURVEY  
 FOR  
**W. T. DESIGNS**  
 OF  
**I-475 & EISENHOWER PARKWAY INTERSECTION**  
 LAND LOTS 72, 81 & 82  
 MACON-BIBB COUNTY  
 4TH LAND DISTRICT  
 GEORGIA

**REVISIONS**

DATE	DESCRIPTION

SCALE:  
 HORIZONTAL: 1"=50'  
 VERTICAL: N/A  
 DATE: 6/27/18  
 DRAWING NO. 3697-18-D  
 PROJ. NO.: 5759-002  
 ALPH: C1208  
 DRWN: SLR  
 CHKD: JPC  
 APVD: JPC  
 RLS No: 2466



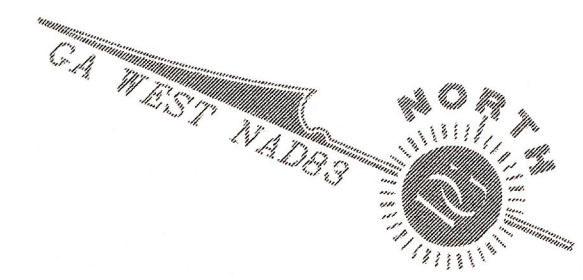
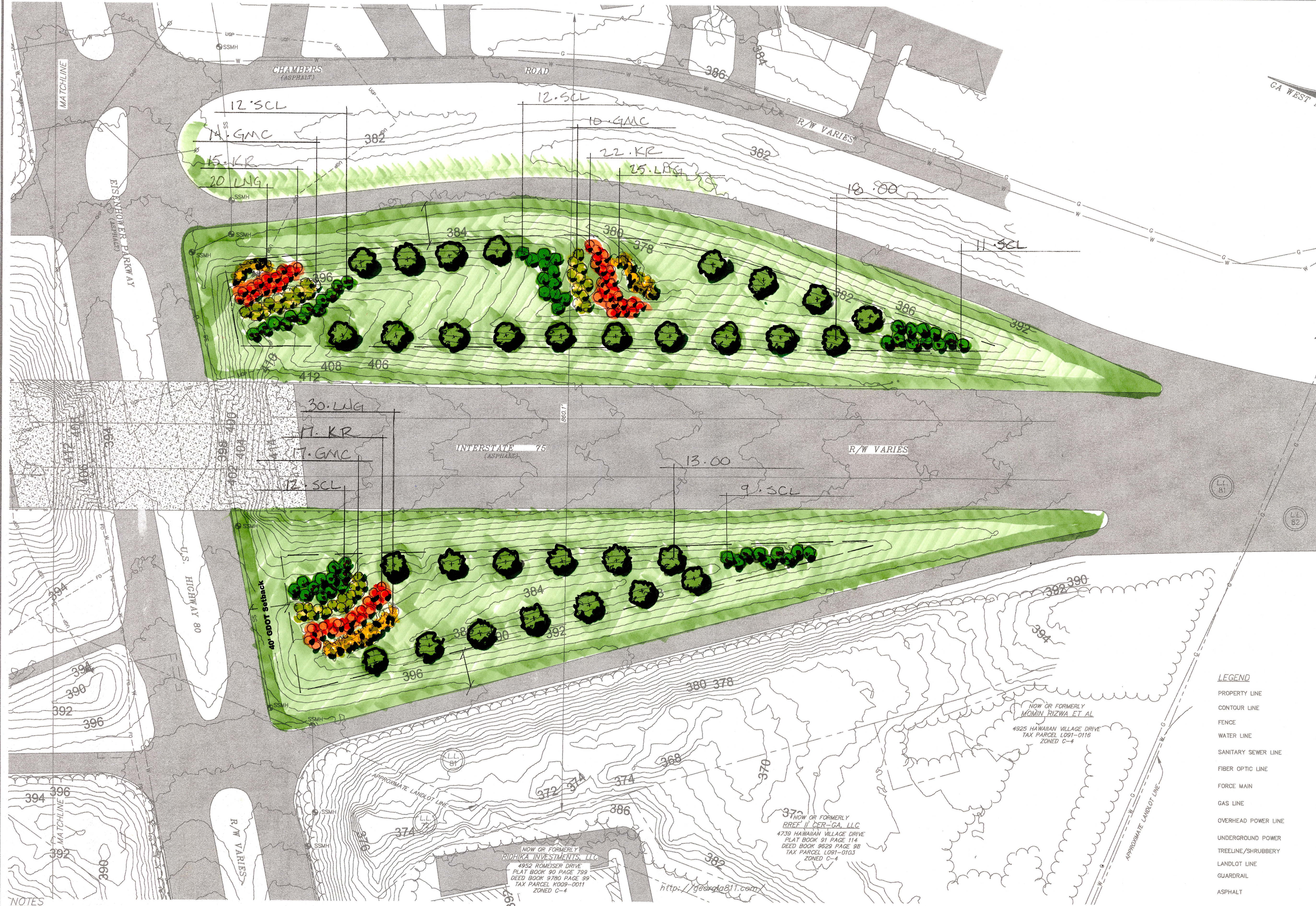

**DONALDSON, GARRETT & ASSOCIATES, INC.**  
 MACON • CHARLOTTE  
 4875 RIVERSIDE DRIVE P.O. BOX 7306  
 MACON, GA 31210 771-2834  
 (478) 774-3350 Fax  
<http://www.dg-a.com> CO# 157000413



TOPOGRAPHIC & UTILITY SURVEY  
 FOR  
**W. T. DESIGNS**  
 OF  
**I-475 & EISENHOWER PARKWAY INTERSECTION**  
 LAND LOTS 72, 81 & 82  
 MACON-BIBB COUNTY  
 GEORGIA

**LEGEND**

PROPERTY LINE	---
CONTOUR LINE	---413---
FENCE	---X---X---
WATER LINE	---W---
SANITARY SEWER LINE	---SS---
FIBER OPTIC LINE	---FO---FO---
FORCE MAIN	---FM---
GAS LINE	---G---
OVERHEAD POWER LINE	---GHP---
UNDERGROUND POWER	---USP---
TREELINE/SHRUBBERY	---(tree symbols)---
LANDLOT LINE	---(dashed)---
GUARDRAIL	---(dashed)---
ASPHALT	---(hatched)---
CONCRETE	---(dotted)---
SPOT ELEVATION	X 408.4
SANITARY SEWER MANHOLE	SSMH
LIGHT POLE	○
POLYVINYL CHLORIDE PIPE	PVC
FIRE HYDRANT	⊙
UTILITY POLE W/GUY	⊙
SIGN	⊙
HIGH MAST LIGHT POLE	⊙

**NOTES**

- DONALDSON, GARRETT AND ASSOCIATES, INC. AND THE LAND SURVEYOR WHOSE SEAL IS AFFIXED HEREON DO NOT GUARANTEE THAT ALL EASEMENTS WHICH MAY AFFECT THIS PROPERTY ARE SHOWN.
- THIS DRAWING HAS BEEN GENERATED ELECTRONICALLY. THIS MEDIA SHOULD NOT BE CONSIDERED A CERTIFIED DOCUMENT UNLESS IT BEARS THE ORIGINAL RAISED SEAL AND SIGNATURE OF A GEORGIA REGISTERED PROFESSIONAL SURVEYOR OF DONALDSON, GARRETT AND ASSOCIATES, INC.
- THE LOCATION OF THE UNDERGROUND AND ABOVE GROUND UTILITIES SHOWN ON THIS DRAWING WERE COMPILED FROM UTILITY COMPANY RECORDS. NO UTILITY LOCATIONS WERE PERFORMED BY THIS SURVEYOR. THIS INFORMATION MAY BE INACCURATE OR INCOMPLETE. VERIFICATION OF THE UTILITY LOCATIONS SHOULD BE MADE PRIOR TO ANY CONSTRUCTION OR EXCAVATION.
- SUBJECT PROPERTY DESIGNATED AS BEING IN ZONE X (AREA DETERMINED TO BE OUTSIDE THE 0.2% ANNUAL CHANCE (500 YEAR) FLOODPLAIN), PER FEMA FIRM MAPS 13021C01360 & 13021C01286, EFFECTIVE DATE JUNE 7, 2017.
- BOUNDARY LINE SHOWN HEREON WAS TAKEN FROM MACON-BIBB COUNTY GIS INFORMATION. NO BOUNDARY WORK PERFORMED BY THIS SURVEYOR.
- CONTOURS SHOWN HEREON WAS TAKEN FROM MACON-BIBB COUNTY GIS INFORMATION. NO TOPOGRAPHIC SURVEY WAS PERFORMED BY THIS SURVEYOR. CONTOURS SHOWN ARE ON TWO FOOT INTERVALS.

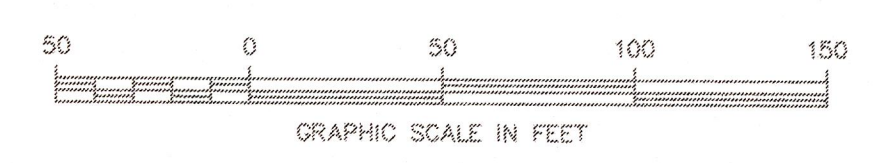

REVISIONS	DATE	SCALE:
		HORIZONTAL: 1"=50'
		VERTICAL: N/A
		DATE: 6/27/18
		DRAWING NO. 3697-18-D
		PROJ. NO.: 5759-002
		ALPH: C1208
		DRWN: SLR
		CHKD: JPG
		APVD: JPG
		RLS No: 2466